

Lizzie W. Coker

Calvin Joe &
INEZ H. DRAKE

Cecil E. Brown

Ethel W. Coleman

Newport &
Ruby G. Reagan

9.07 Ac Total
Less 0.59 Ac. Lot A
Less 0.46 Ac. Lot B
Less 0.48 Ac. Lot C
7.57 LARGE TRACT

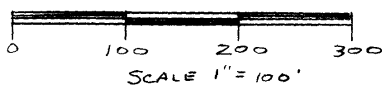
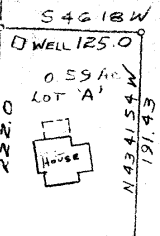

I hereby certify the ratio of precision of the field survey is 1:11,000 and the area was determined by the DMD Method

SOUTH CAROLINA

GREENWOOD COUNTY

John H. Welborn
RLS 5773

JAN. 5, 1981

JOHN H. WELBORN & CO.
128 Grace Str.
Greenwood, S. C. 29640
PH. No 223-5903

PLAT PREPARED FOR
DWIGHT E. FUNDERBURK AND
W. M. BURDETTE

Filed this 19 day Jan 19 81
and recorded in Vol. 35 Page 124
12:30 pm F. B. Buren
C.C.P. AND C.C.S.