

CURVE DATA DELTA = 4-19-30 R = 2841.48 ARC = 214.49 CH = 214.44 TAN = 107.30

Filed this 24 day Sept. 1984
 and recorded in Vol. 43 Page 115
1:21:39 pm Paul C. Wash
 C.C.P. AND C.C.G.S. GREENWOOD CO., SC

ARZOLA ROUSE

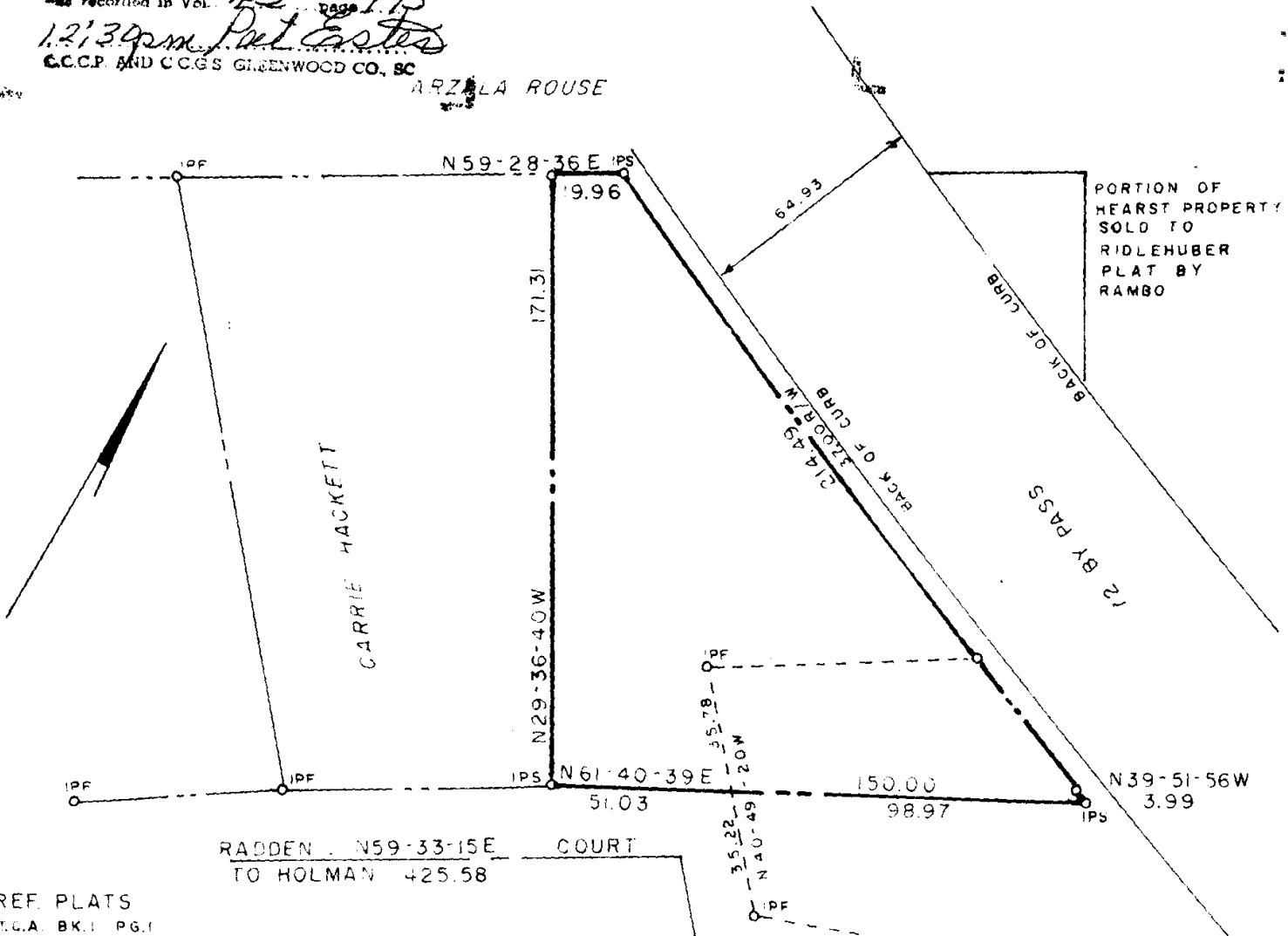

REF. PLATS
 T.C.A. BK. 1 PG. 1
 T.C.A. BK. 12 PG. 6
 JOHN H WELBORN
 30 AUG. 1982

REF. DEEDS
 BK 548 PG 118
 542 22
 94 138
 108 93
 118 327

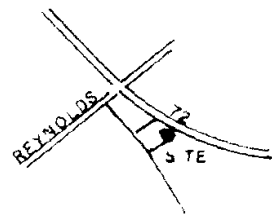

DASHED LINES
 REPRESENT LOT 1/2 AS
 SURVEYED BY JOHN H WELBORN CO.
 13 JAN. 1983

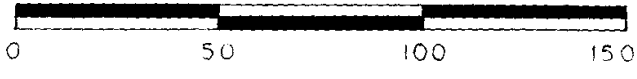

I HEREBY CERTIFY THAT THE PRECISION OF THE FIELD SURVEY IS 1:7739 AND THE AREA WAS DETERMINED BY THE D.M.D METHOD.

Paul C. Wash
 PAUL C. WASH Reg. L. S. 3012

TRIPLE W CORP	PLAT OF PROPERTY BELONGING TO CHALMERS PARKS MADE AT HIS REQUEST	
	GREENWOOD COUNTY SOUTH CAROLINA	
	DATE: 26 SEPT. 1984 SCALE: 1" = 50'	
	FIELD WORK PCW WA	DRAWN BY PCW
PH. 374-7290 RT 2, BOX 514A HODGES SC 29653		