

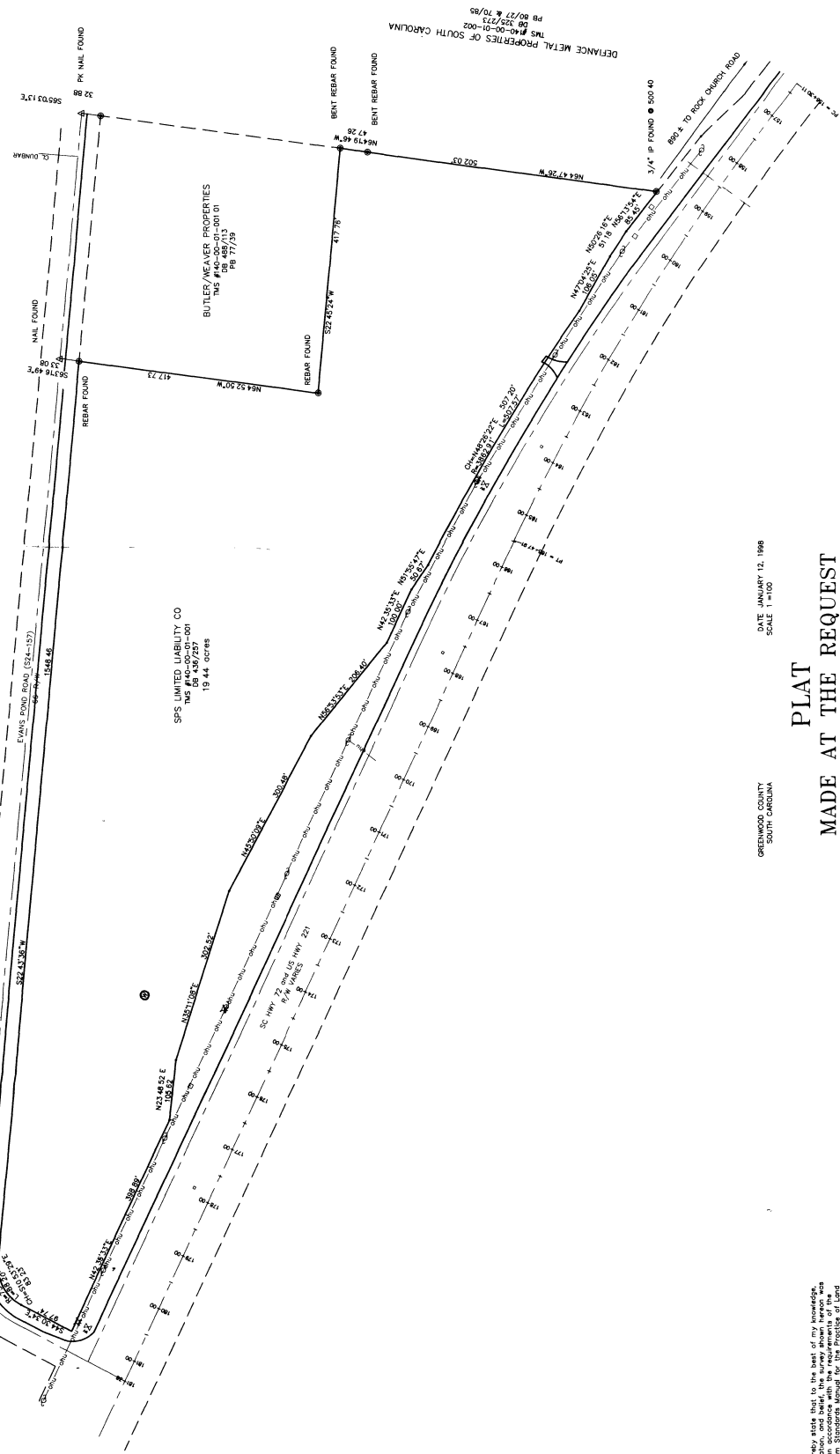

PLAT

DESIGNED BY	
CHECKED	
DATE	1/12/98
JOB NUMBER	3544
PROJECT	
REVISION	
DATE	

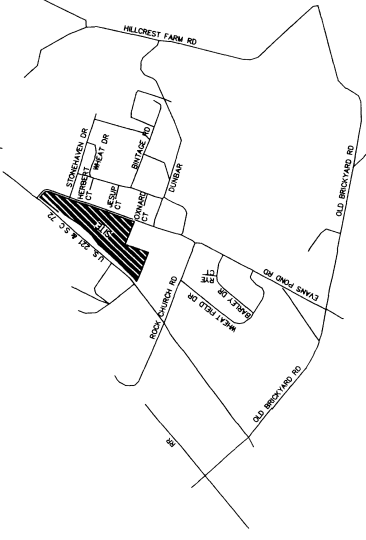

File the 3 67 10 86
 and recorded in Vol. 101 Page 2
 FILED IN THE OFFICE OF THE CLERK OF COURTS
 GREENWOOD COUNTY SOUTH CAROLINA
 JAN 12 1998
 # 149-00-01-001
 149-00-01-001



GREENWOOD COUNTY
 SOUTH CAROLINA
 DATE JANUARY 12, 1998
 SCALE 1"=100'

PLAT
 MADE AT THE REQUEST
 OF
 BUTLER/WEAVER PROPERTIES

CL. STONEMAN
 158 S.W. 5th St.
 Miami, FL 33135
 305-375-1111

I hereby certify that to the best of my knowledge, information, and belief, the survey shown herein was made in accordance with the laws and rules of Land Surveying in South Carolina and meets or exceeds the requirements for a plat as specified herein.
 HEAVER INCORPORATED
 GREENWOOD COUNTY, SOUTH CAROLINA
 (603) 337-5555
 1/12/98